

LET'S FALL IN LOVE

ALTO 1

LET'S FALL IN LOVE

ALTO 2

D.S. al Coda

Two empty musical staves.

Two empty musical staves.

Two empty musical staves.

Two empty musical staves.

LET'S FALL IN LOVE

TENOR 1

G

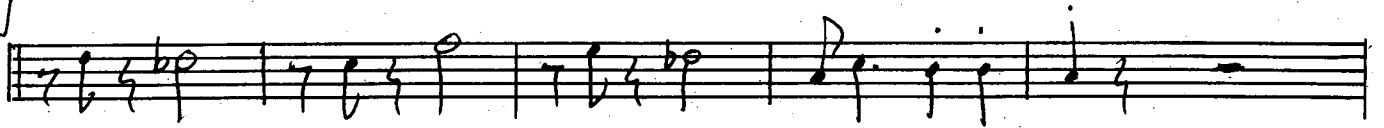

TO CODA

PIANO

III

I

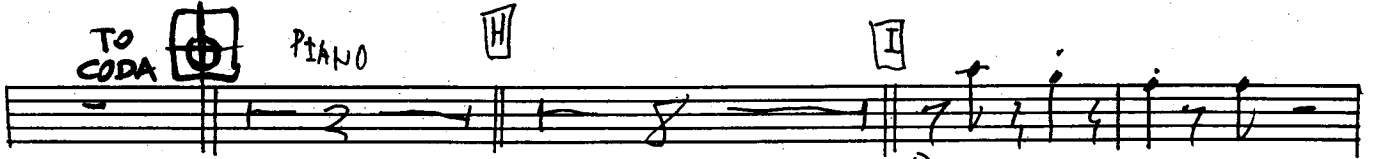

D#
At CODA

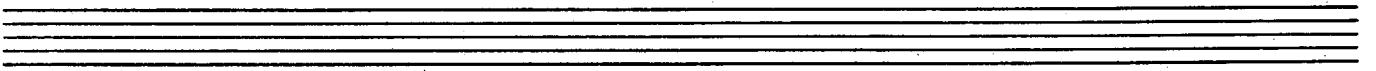
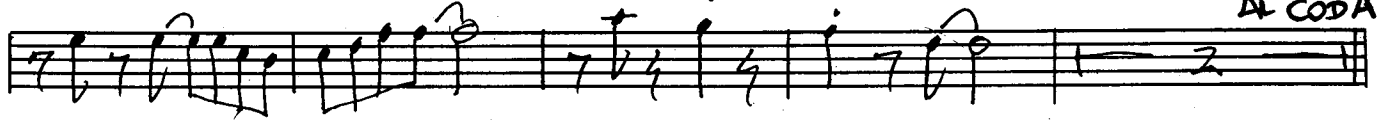

CODA

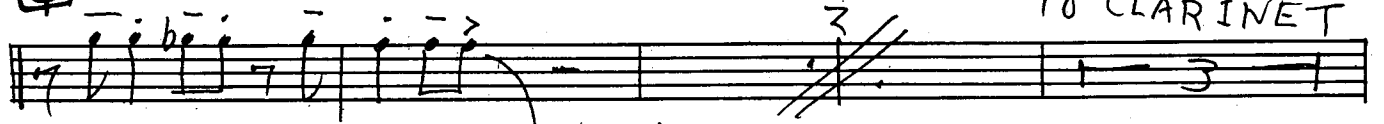

TO CLARINET

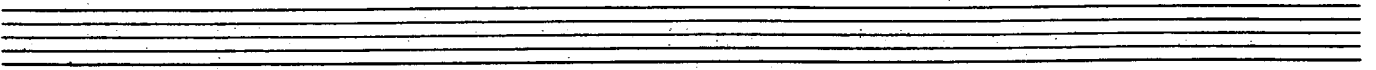
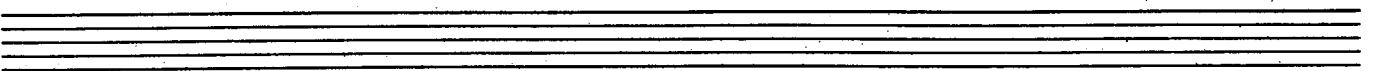
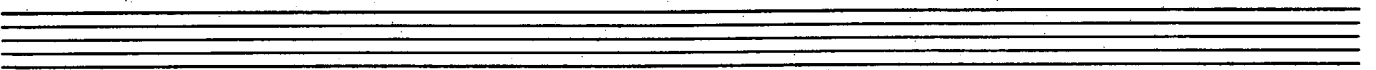
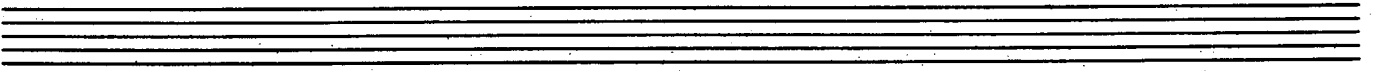
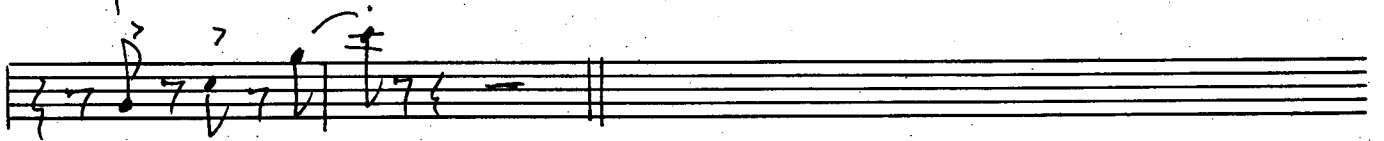

LET'S FALL IN LOVE

TENOR 2.

Empty musical staff.

Empty musical staff.

Empty musical staff.

Empty musical staff.

LET'S FALL IN LOVE

BARITONE

Staff 2: Rehearsal mark A.

Staff 3: Rehearsal mark B. Dynamics: p.

Staff 4: Rehearsal mark C.

Staff 5: Rehearsal mark D.

Staff 6: Rehearsal mark E. Dynamics: f.

Staff 7: Rehearsal mark G.

Staff 8: Dynamics: p, mf.

Two empty musical staves.

Two empty musical staves.

Two empty musical staves.

Two empty musical staves.

Two empty musical staves.

LET'S FALL IN LOVE

TRUMPET 1

LET'S FALL IN LOVE

TRUMPET 2.

LET'S FALL IN LOVE

TRUMPET 3

Staff 1: *p* *mp* *mp* *mp*

Staff 2: *f* **A CUP**

Staff 3: *mf* **B**

Staff 4: **C OPEN** **D**

Staff 5: *f* **E CUP**

Staff 6: **F** **G**

Staff 7: *mf* *mf* **TO CODA** **H PIANO**

Staff 8: **I** *mf* **D** **AL CODA**

Staff 9: **CODA** *mf* *sfz*

Staff 10: *mf* *sfz*

LET'S FALL IN LOVE

TRUMPET 4.

LET'S FALL IN LOVE

TROMBONE 1

Staff 1: *mp* *p* *f* *sfp*

Staff 2: *f* *sfp*

Staff 3: *p*

Staff 4: *mp*

Staff 5: *mp*

Staff 6: *mp* *mf* *PIANO* *AL CODA*

Staff 7: *mf* *PIANO* *AL CODA*

Staff 8: *mf* *PIANO* *AL CODA*

Staff 9: *mf* *PIANO* *AL CODA*

Staff 10: *mf* *PIANO* *AL CODA*

Staff 11: *sfp*

The score includes various musical notations such as notes, rests, stems, beams, and slurs. Dynamics range from *mp* (mezzo-piano) to *sfp* (sforzando-piano). Performance instructions include *TO CODA*, *PIANO*, and *AL CODA*. The piece concludes with a *CODA* section.

LET'S FALL IN LOVE

TROMBONE 2.

mp p f sfz

A

B C

mp E F G H

WP

mf TO CODA PIANO

I D♯ AL CODA

CODA

sfz

LET'S FALL IN LOVE

TROMBONE 3.

mp

f

A

B

D

E

F

G

G 2

H PIANO

I TO CODA AL CODA

J CODA

sfp

LET'S FALL IN LOVE

TROMBONE 4 (Sub)

mp **p** **f** **sf**

A **B** **C** **D** **E** **F** **G**

mp **mf** **PIANO** **AL CODA**

TO CODA **CODA** **sfp**

LET'S FALL IN LOVE

Piano

C-6 Bb9 A-7 C7/G A-9 F9⁺¹¹ E-9 Eb7⁺⁹ Db-7 Bb^{b5} A7 Ab7 Db-7

Db-7 C13 B-7 Bb7A^{#9} D7^{#9} G-6 G-D7G- C9 C7 C#0

Bb G-7 C-7 F9 Bb B0 C-7 F7 Bb G-7 C-7 F7

Bb/F A/F Ab/F G/F Gb/F F7 Bb Eb Eb-b D-7 Db0

C-7 F7 Bb C-7 F9 Bb G7^{b9} C-9 F7^{b9} Bb F7

Bb Bbb IN 2 C-7 F7 Bb G-7

C-7 F7 Bb G-7 C-7 F7 D-7 G7 C-7 F7 Bb G-7 C-7 F7

Bb G-7 C-7 F9 Bb G-7 C-7 F9 A-7 D7 E-7 F0 D7

IN 4

S E G-b G-D7 G- C9 C7 C#0 Bb G7+ C-7 F9

D-7 G7+^{b9} C-7 F7 G Bb G7+^{b9} C-9 F13 Bb D Db9 C9 B9

Bb G-7 C-7 F7 CODA SOLO Bb G-7 C-7 F7 A SOLO Bb G-7 C-7 F7

Bb G-7 C-7 F7 Bb G-7 C-7 F7 D-7 G7 C-7 F7

II Solo Bb G+7 C-7 F7+ Bb G-7 C-7 F13^{b9} Bb G7+ C-7 F9

A-7 D7+^{#9} D7b9

D. \$ al E

CODA Bb Bb° C-7/Bb C-7/F 2

LET'S FALL IN LOVE

Bass

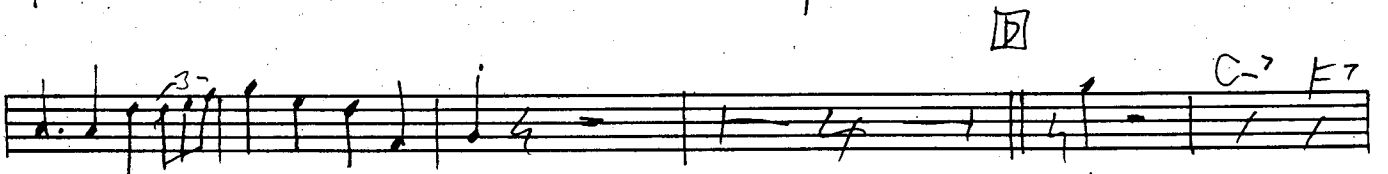
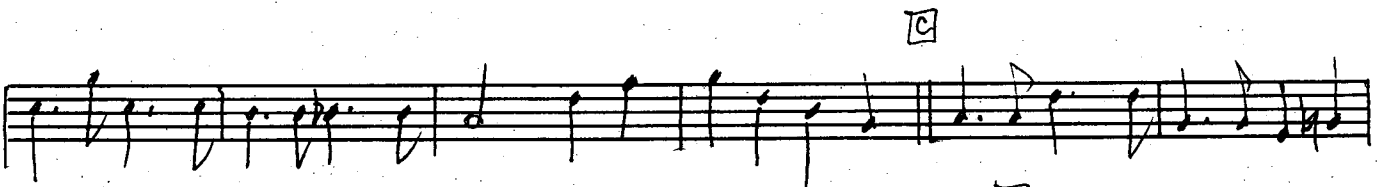
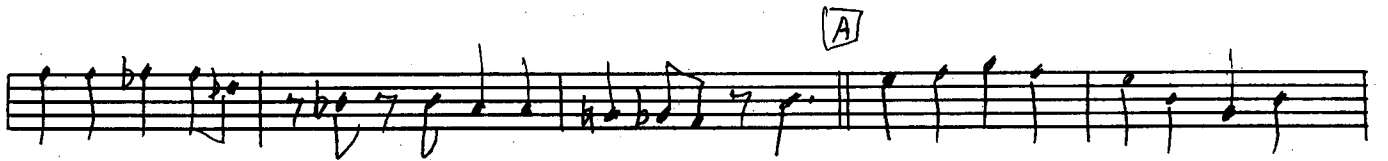
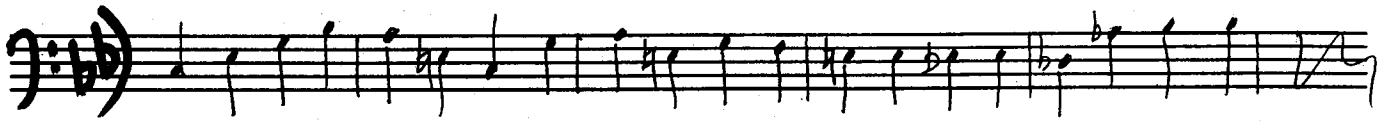

IN 2

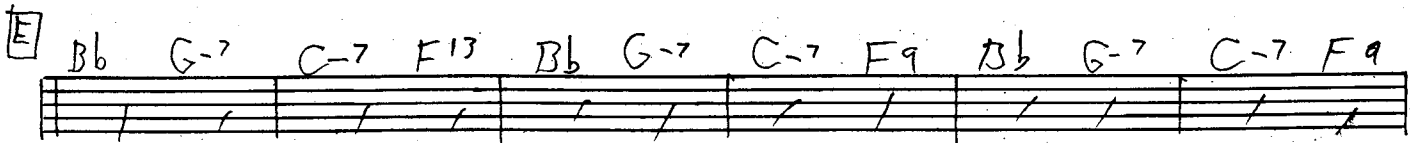
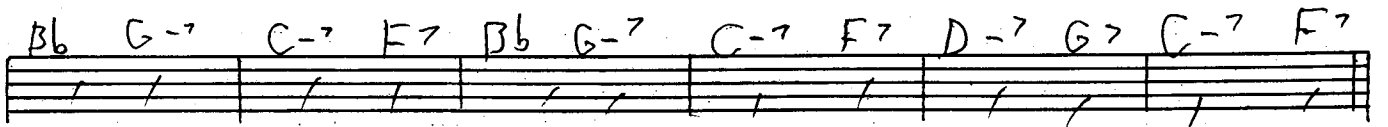

IN 4 $A-7$ $D^7 E-7 F \circ D^7$ D^7 $\$$

TO CODA $\$$ Bb $G-7$ $C-7$ F^7 $\$$ PIANO SOLO Bb $G-7$ $C-7$ F^7

IN 4

Bb $G-7$ $C-7$ F^7 $D-7$ G^7 $C-7$ F^7

Bb G^7+ $C-7$ F^7+ Bb $G-7$ $C-7$ F^{b9} Bb G^7+ $C-7$ F^9

$A-7$ $D^7 \#9$ $D^7 b9$ D^7 $\$$ AL CODA

$\$$ CODA

mf *p*

LET'S FALL IN LOVE

Drums

sticks

TO DRUMS

CODA

LET'S FALL IN LOVE

Guitar

(1) C-6 Bb9 A-7 C7/G A-9 F9¹¹ E-9 Eb7⁹ Db-7 Bb-b5 A7 Ab7 Db-7

Db-7 C13 B7 Bb A-7 D7⁹ G-6 G-D7 G- C9 C7 C#0

Bb G-7 C-7 F9 Bb B0 C-7 F7 Bb G-7 C-7 F7

(2) Bb/F A/F Ab/F G/F Gb/E F7 Bb Ebb Eb-b D-7 Db0

C-7 F7 Bb C-7 F9 Bb G+^{b9} C-9 F7^{b9} Bb F7

Bb IN 2 Bb6

C-7 F7 Bb G-7 C-7 F7 Bb G-7 C-7 F7 D-7 G7

C-7 F7 (3) Bb G-7 C-7 F13 Bb G-7 C-7 F9 Bb G-7

C-7 F9 A-7 D7 E-7 F0 D7

In 4

G-b G-D7 G- C9 C7 C#0 Bb G7+ C-7 F9

D-7 G7+^{b9} C-7 F7 G Bb G7+^{b9} C-9 F13^{b9} Bb/D Db9 C9 B9

Bb G-7 C-7 F7 CODA Bb G-7 C-7 F7 Bb G-7 C-7 F7

Bb G-7 C-7 F7 Bb G-7 C-7 F7 D-7 G7 C-7 F7

Solo Bb G+7 C-7 F7+ Bb G-7 C-7 F13^{b9} Bb G7+ C-7 F9

A-7 D7+^{#9} D7b9

D. S. al

CODA Bb Bb0 C-7/Bb C-7/F 2

Let's Fall In Love
Frank Sinatra

We might have been meant for each other
To be or not to be
Let our hearts discover

I have a feeling
Its a feeling
I'm concealing
I dont know why
Its just a mental
Incidental, sentimental alibi

But I adore you
So strong for you
Why go on stalling
I'm falling
Love is calling
Why be shy

....
Lets fall in love
Why shouldn't we
Fall in love

Our hearts are made of it
Lets take a chance
Why be afraid of it

Lets close our eyes
And make our own paradise
Little we know of it
Still we can try
To make a go of it

Now we might have been meant for each other
To be or not to be
Let our hearts discover

Lets fall in love
Why shouldn't we
Fall in love

Now is the time for it
While we are young
Lets fall in love
Lets fall in love
Lets fall in love